

**SCHEMES FOR  
 MUDF - TNUDP**

**GENERAL SPECIFICATIONS:**

1. R.C.C. IN CM RATIO 1:4:8 USING BLUE METAL JELLY
2. ALL BRICK WORK IN CM 1: ELUSING STOCK BRICKS
3. ALL R.C.C. ITEMS ARE TO BE INCASEMENT CONCRETE
4. WEATHERING COURSE OVER ROOF SHALL BE USING BRICKA  
 JELLY LIME CONG. IN RATIO 1:3:6 FOR 150MM THICK  
 A COURSE OF PRESSED CLAY TILES IN CM 1:6  
 FOUNDATION.
5. FINE RIVER SAND FILLING 6"(150MM) THK FOR  
 FOUNDATION.
6. PLASTERING OF WALLS IN CM -  
 INTERIORS IN 1:2 RATIO FOR 1/2 (12MM) THK,  
 EXTERIORS IN 1:6 RATIO FOR 3/8 (15MM) THK
7. CEILING PLASTERING IN CM 1:3 FOR (12MM) THK
8. CASERMENT WINDOWS, VENTILATORS & FINED GLAZING  
 OF APPROVED MAKE & FINISH
9. ROLLING SHUTTERS OF APPROVED MAKE FOR  
 QUALITY & FINISH.

**SCHEDULE OF JOINERY:**

D - 4" W FLUSH DOOR	- 1000 X 2100
D - DO	- 750 X 2100
V - VENTILATOR	- 2170 X 600
V - DO	- 2795 X 600
V - DO	- 2370 X 600
V - DO	- 2070 X 600

**NOTE:**  
 1. THIS IS PURELY AN ARCHITECTURAL DRAWING  
 HENCE DIMENSIONS PERTAINING TO THE  
 STRUCTURAL MEMBERS ARE TO BE ADOPTED  
 AS INDICATED IN THE STRUCTURAL DRAWINGS  
 STRICTLY

Planning Clearance No. CA/PC/16/70  
**APPROVED**  
 Subject to conditions in  
 the plan  
CA/7251/100/20.6-90  
 MEMBER SECRETARY  
 METROPOLITAN  
 CORPORATION

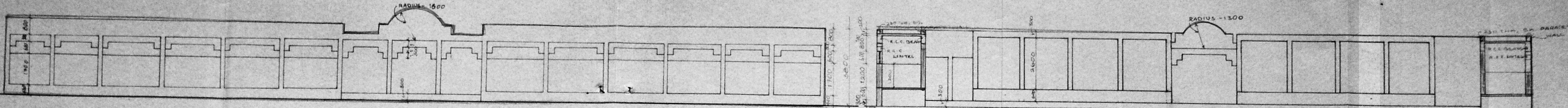

**SOUTH SIDE ELEVATION**

**SECTION THRO' "AA"**

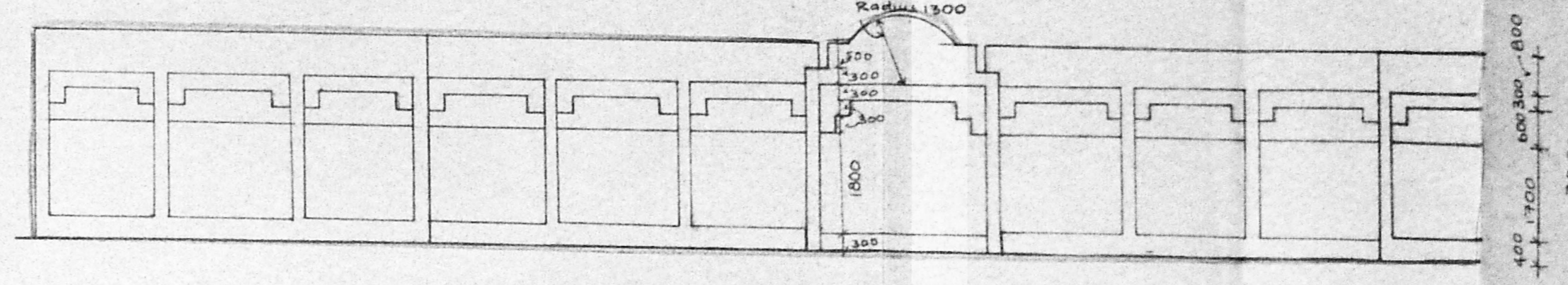

**EAST SIDE PART ELEVATION**

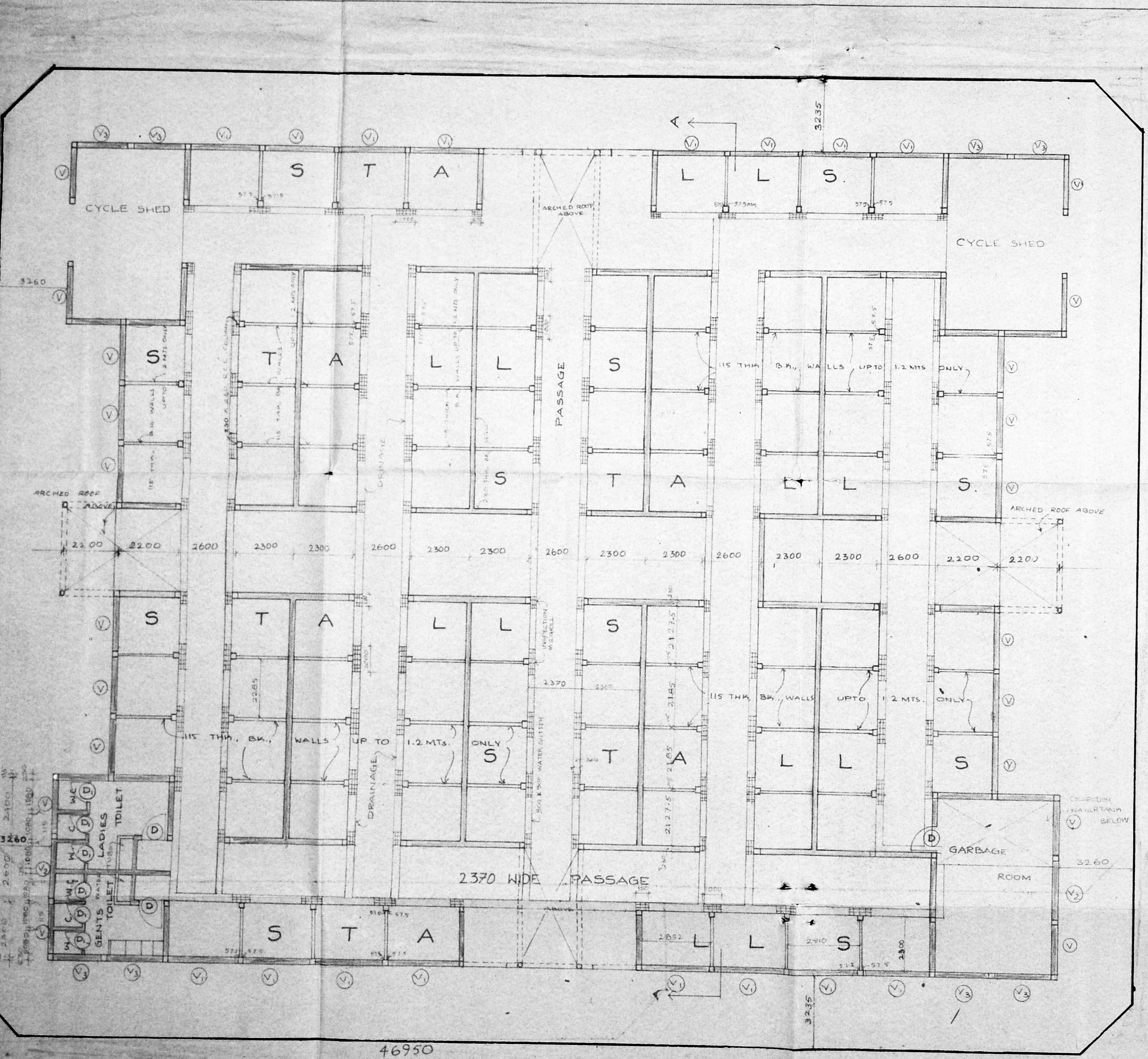

**GROUND FLOOR PLAN CUM SITE PLAN**

30' WIDE ROAD  
 38400  
 20' WIDE ROAD  
 32950  
 46950  
 30' WIDE ROAD  
 40850

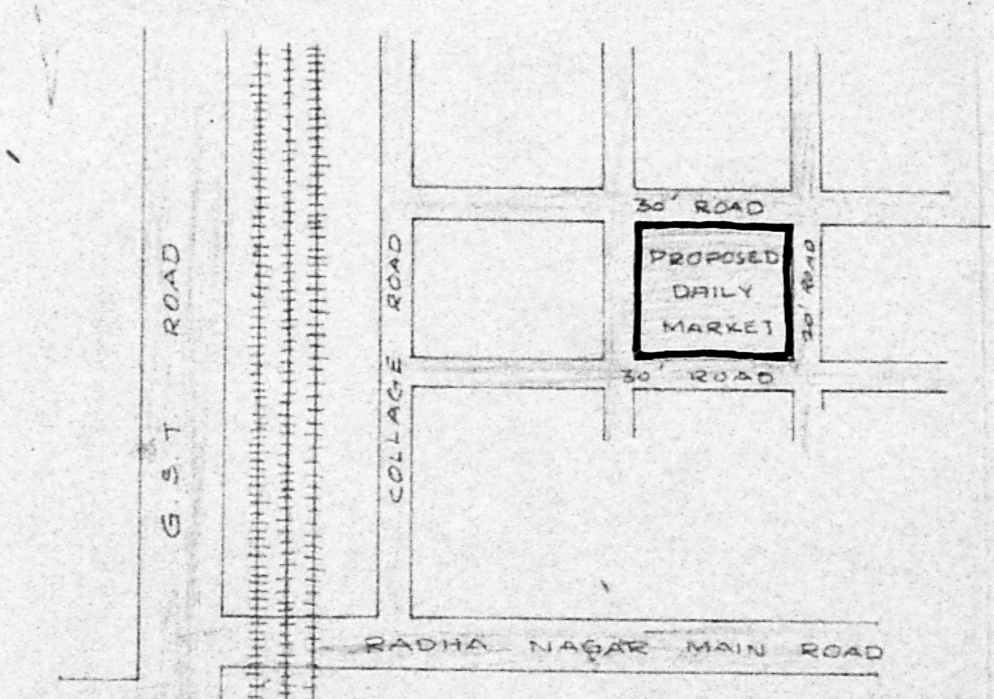

**LOCATION PLAN**

(NOT TO SCALE)

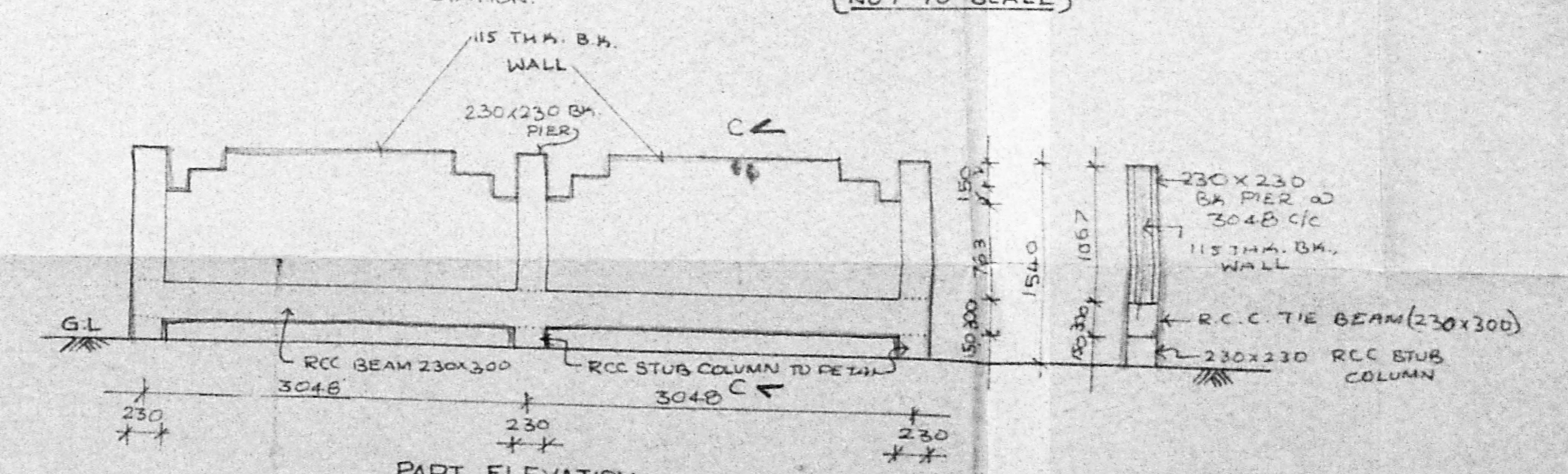

**DETAIL OF THE PROPOSED COMPOUND WALL**  
 SECTION THRO' "CC"  
 (SCALE 1:50)

REFERENCE -	AREA DETAILS
EXISTING BUILDING	GF - 1278.292 m <sup>2</sup>
PROPOSED BUILDING	
SITE BOUNDARY	TOTAL - 1278.292 m <sup>2</sup>
ROADS	
SEWER LINE (PRO)	

TITLE	PLANNING PERMISSION WORKING DRAWING
JOB NO.	P-PPWD-004/1
SCALE	1:100 (1"=8'0")
DATE	7-12-1990

**OPERATIONS RESEARCH GROUP**

IN ASSOCIATION WITH

**INPACT ASSOCIATES**  
 INTERIORS, PLANNING AND ARCHITECTURAL CONSULTATIVE TECHNOLOGISTS.

No. 6, CHINNAIAH ROAD,  
 T. NAGAR  
 MADRAS - 600017  
 phone. 86 25 11